

PROPOSED RESIDENCE FOR THIRU. L. JAYAGOBALI ON PLOT NO. 9, SUBRAMANYA BHARATHI STREET, BALAJI NAGAR, S. NO. 43/1B, ANAKAPUTHUR, SAIDAPET TALUK, CHENGAI ANNA DISTRICT, MADRAS 600 070.

SCALE: 1CM = 100 CM (1" = 8'0") (ALL DIMENSIONS IN CENTIMETRES)

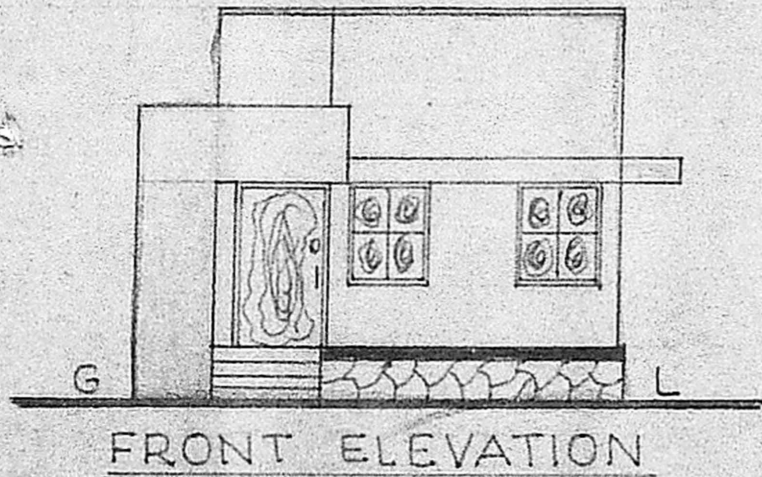

JOINERY

D DOOR	3'-6" x 6'-6" (105 x 200)
D1 DOOR	3'-0" x 6'-6" (91 x 200)
D2 DOOR	2'-6" x 6'-6" (75 x 200)
W WINDOW	4'-6" x 4'-0" (137 x 122)
W1 WINDOW	3'-0" x 4'-0" (91 x 122)
V VENTRATOR	2'-0" x 1'-6" (60 x 45)
C CUPBOARDS	6'-6" HIGH

PROPOSALS

BOUNDARY

ROADS

PLINTH AREA: (399 SFT) 37.04 SQ. MT
 CARPET AREA: (312 SFT) 29.03 SQ. MT
 SITE AREA: (1700 SFT) 157.95 SQ. MT

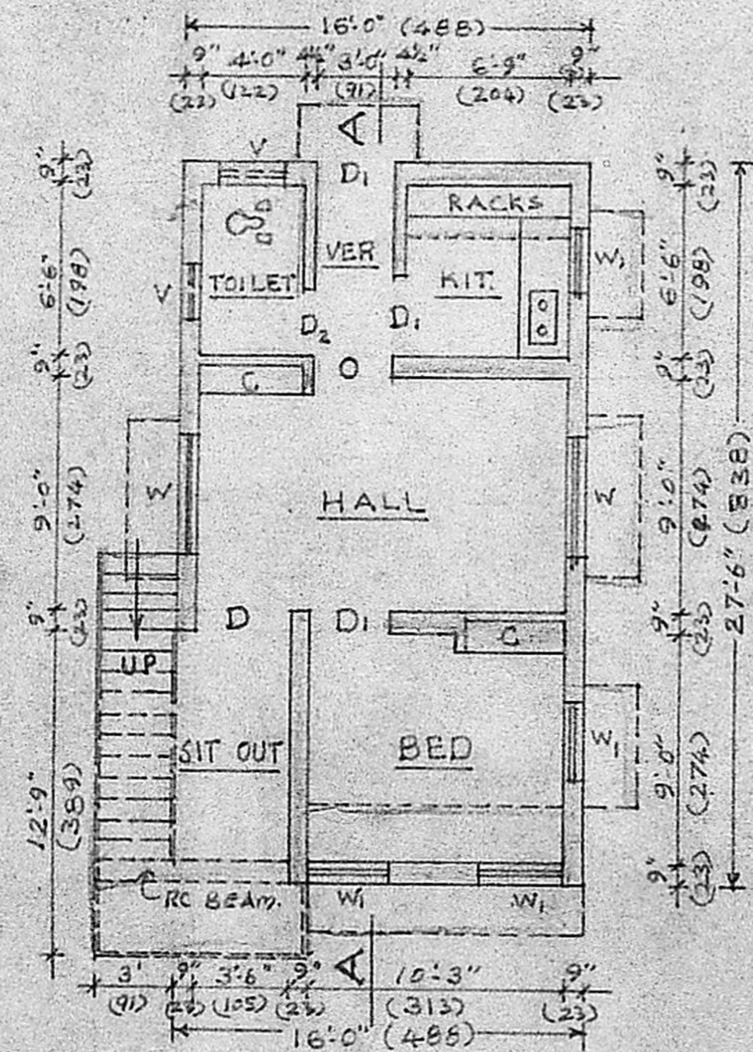
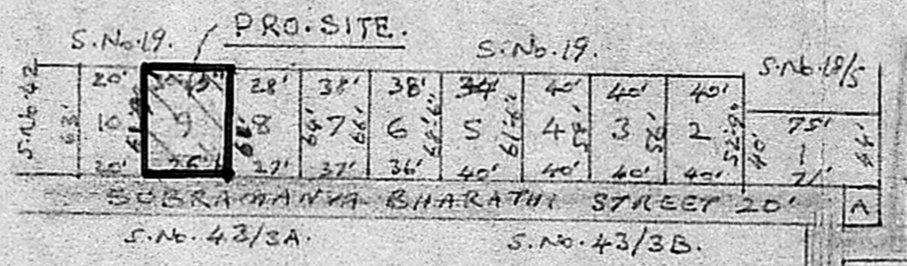

ONE COURSE TERRACE BRICKS IN C.M. 1:3 POINTING
 WEATHERING COURSE B.T. IN LIMB 75MM THICK
 REC. 1:2:4 ROOF SLAB 100MM THICKNESS
 PLASTERING IN CEMENT MORTAR 1:5:10
 BRICKWORK IN C.M. 1:1:5 3" BRICKS
 FLOOR FINISH C.M. 1:3, 20MM THICK
 FLOORING C.C. 1:5:10, 100MM THICK

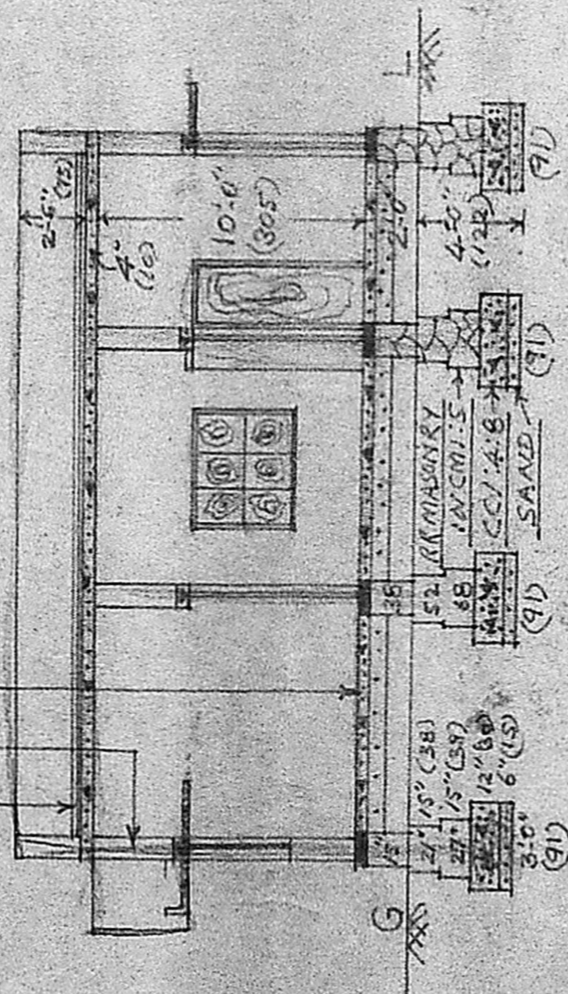

Planning Permit No. A/200/91

APPROVED

SUBJECT TO THE CONDITIONS IN THIS OFFICE LETTER.

No. A3/10701/90 Date 22.02.81

FOR MEMBER SECRETARY
 MADRAS METROPOLITAN
 DEVELOPMENT AUTHORITY
 MADRAS - 600 008

LAY-OUT IN S. NO. 43/1, 43/2 & 19/5, ANAKAPUTHUR

SCALE: 1" = 132'-0"

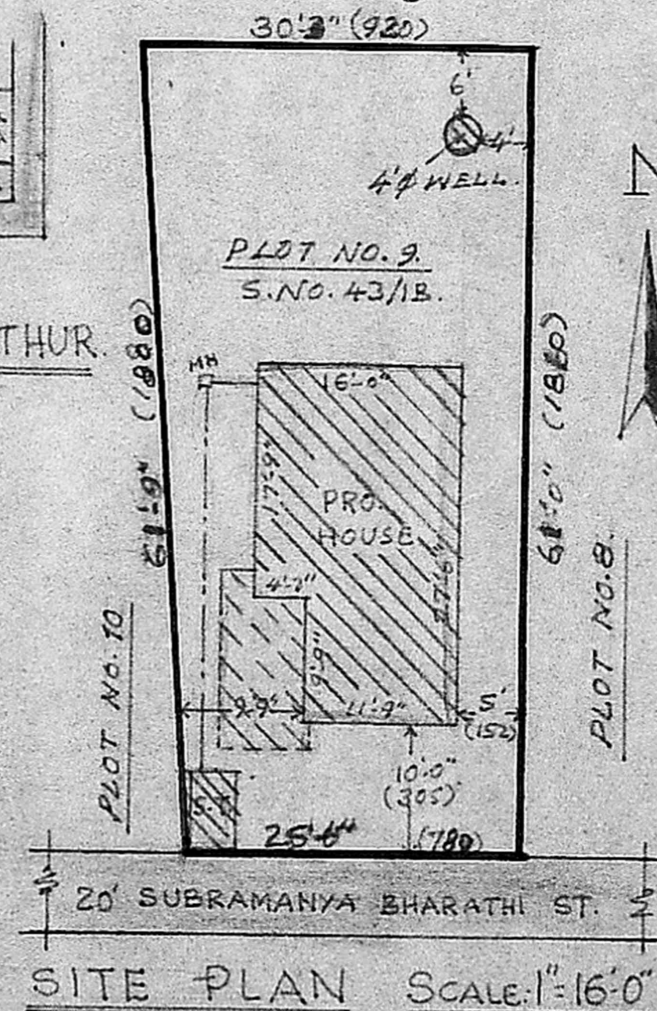
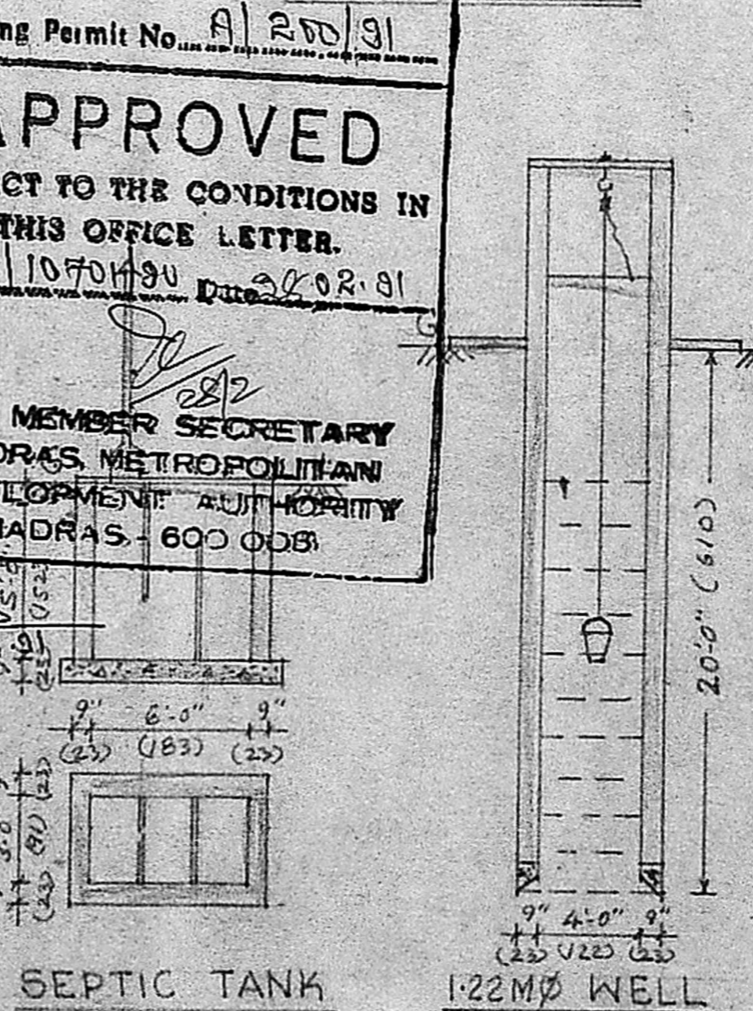

G. RUTHRA PRABHU, D.C.E.,
 Consulting Engineer,
 Licenced Surveyor
 CORPORATION OF MADRAS
 LICENCE No. 574,
 Pannal & Nandivaram,
 Guduvancheri Town Panchayat
 24-A KASIM BAZAR STREET
 C. PALLAVARMI, MADRAS-43.
 L.S. SURVEYOR
 600, ... POST OFFICE,
 NEAR HOTEL VASANTHA ...

L. Jayagobali
 OWNER

RP
 A3/10701/90
 Secretary PL

27.12.81
 29/12